

PLAN SHOWING THE PROPOSED CONSTRUCTION OF RESIDENTIAL BUILDING AT S. NO 7/1 OF NAYHAM VILLAGE ANDAL AVENUE, VELACHERY CHENNAI.

CORP. DN NO 153 ZONE 10.

SCHEDULE OF JOINERY:

- D 3'3" x 7'0" 1.00 x 2.13 DOOR
- D<sub>1</sub> 3'0" x 7'0" 0.90 x 2.13 DOOR
- D<sub>2</sub> 2'6" x 7'0" 0.75 x 2.13 DOOR
- W 4'0" x 4'6" 1.22 x 1.37 WINDOW
- W<sub>1</sub> 3'0" x 4'0" 0.90 x 1.37 WINDOW
- V 3'0" x 2'0" 0.90 x 0.60 VENTILATOR

REFERENCE:

- SITE BOUNDARY: ———
- EXG. ROADS: ———
- PROPOSALS: ———
- PLOT AREA: 1200 SQ FT. 111.48 m<sup>2</sup>
- GROUND FLOOR: 665 SQ FT 61.77 m<sup>2</sup>
- FIRST FLOOR: 270 SQ FT 27 m<sup>2</sup>
- F.S.I. 0.79 COVERAGE: 55%

M. Jonathan Francis.  
K. Saraswathy Devanesam.  
OWNER

K. SELVAM. S.E.  
Licensed Surveyor,  
Class-I, Reg. No: 800,  
Corporation of Chennai,  
No 1/370, Mogappair East,  
CHENNAI-600 050.  
LICENSED SURVEYOR.

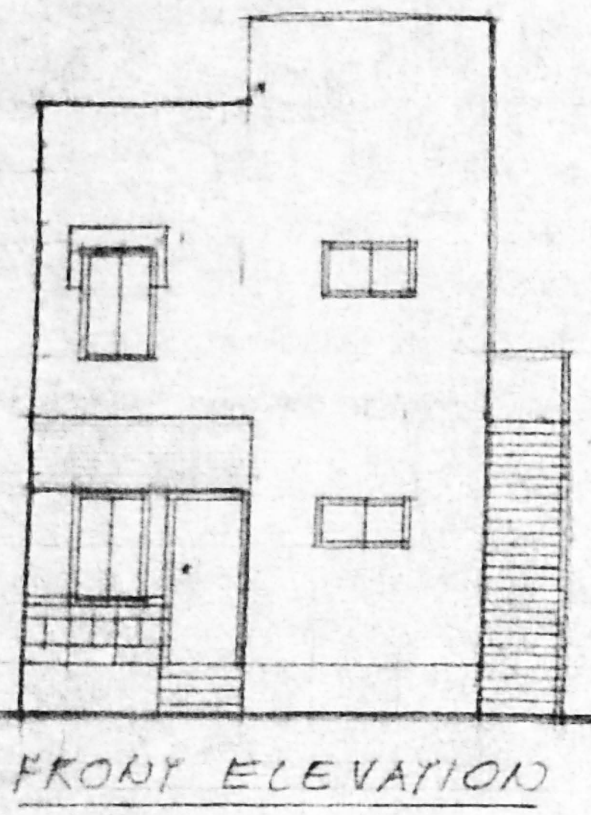

FRONT ELEVATION

2'0" HIGH BK. PARAPET WALL  
WEATHERING COURSE  
R.O.C ROOF SLAB 1:2.4

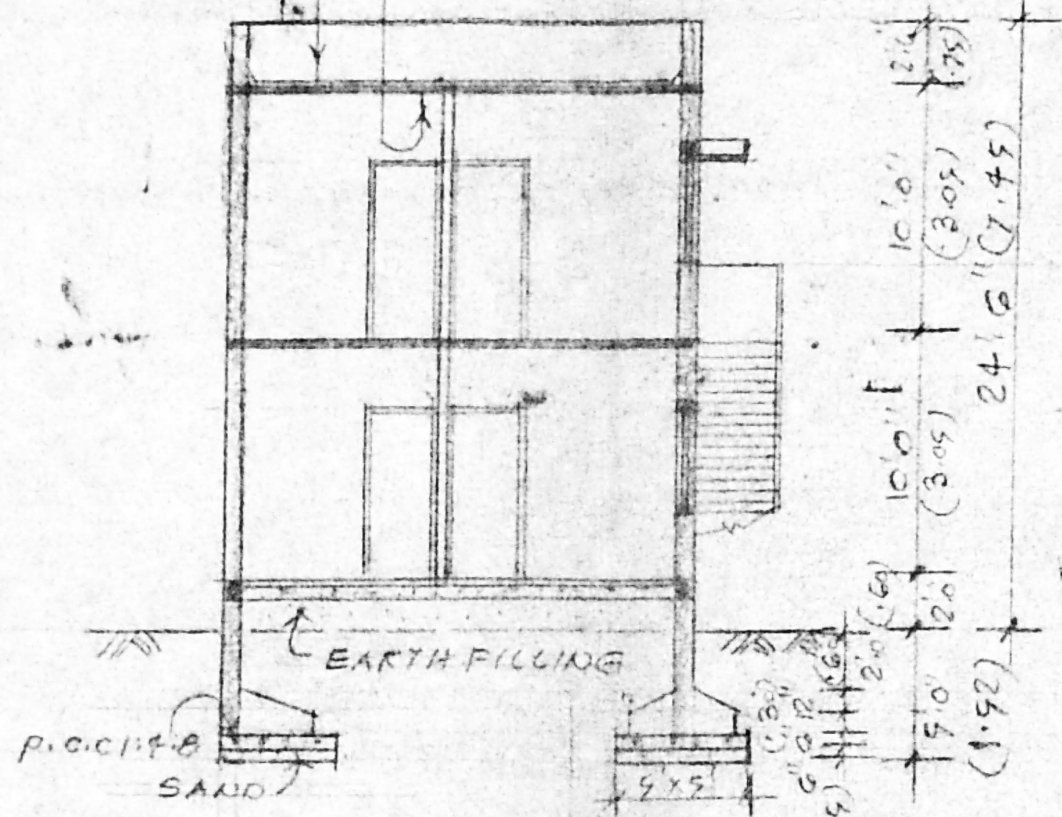

SECTION ON 'X-X'

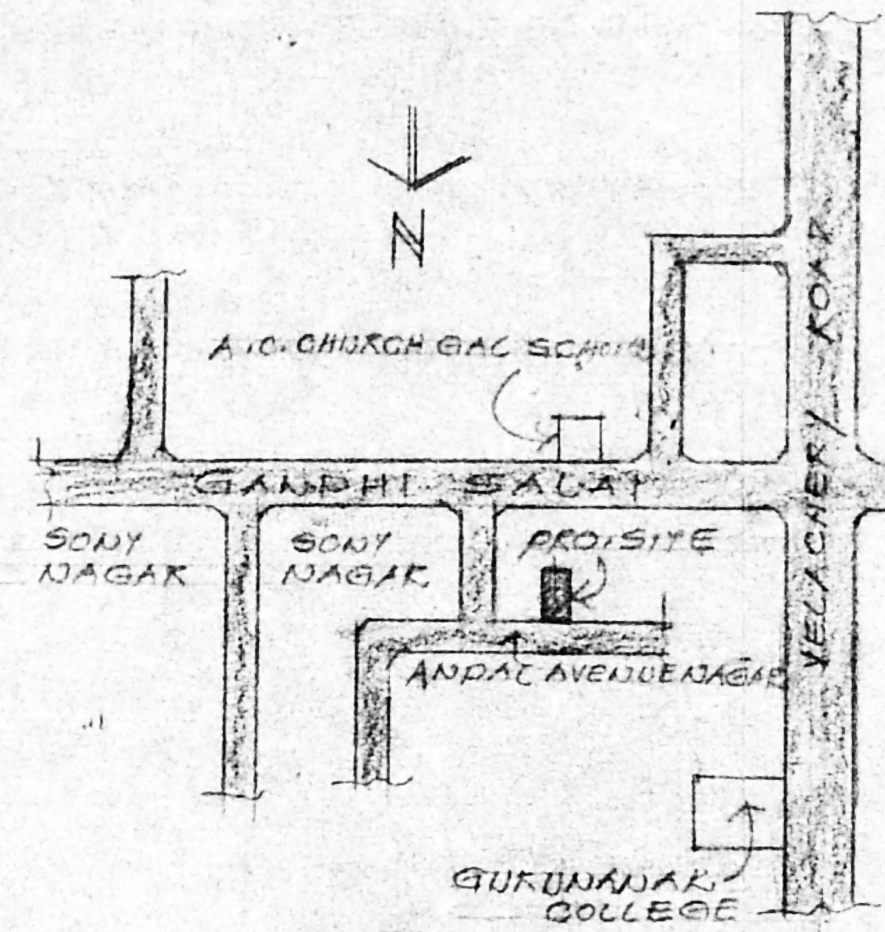

KEY PLAN (NOT TO SCALE)

N/24312/25/97  
Planning Permit No.  
**APPROVED**  
SUBJECT TO THE CONDITIONS IN THIS OFFICE LETTER.  
No. 12/1612/970.45.6.97  
FOR MEMBER SECRETARY  
MADRAS METROPOLITAN  
DEVELOPMENT AUTHORITY  
MADRAS - 600 008.  
OPEN TERRACE

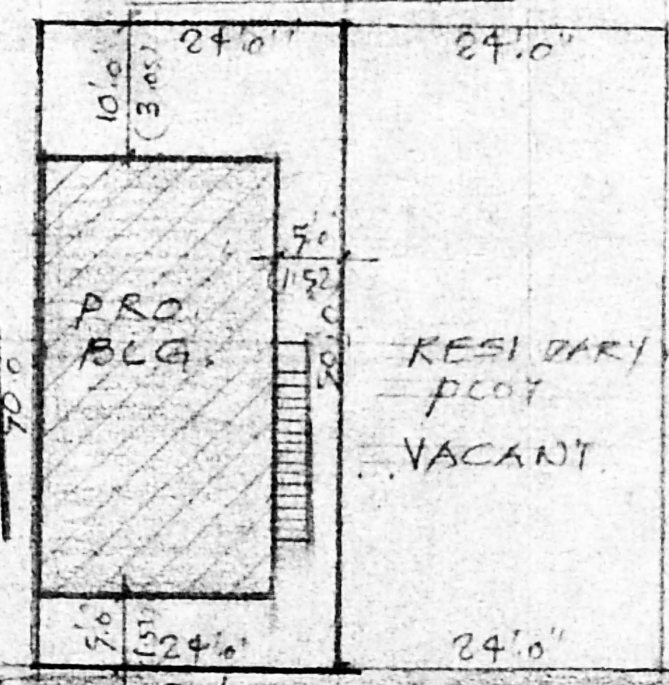

RESIDUARY PLOT DETAIL

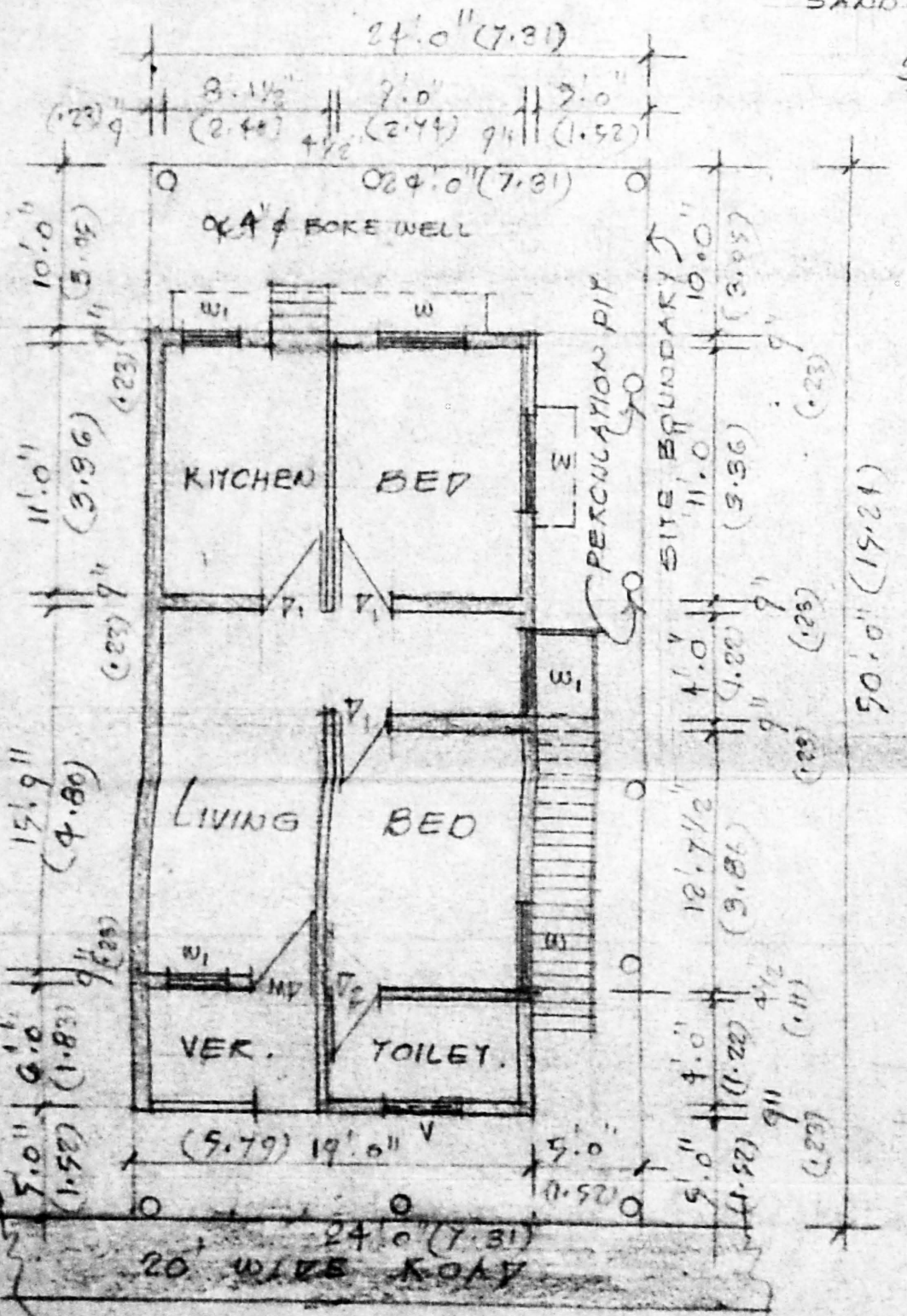

SITE PLAN/GROUND FLOOR PLAN  
SCALE: 1" = 8'0" (1:100)

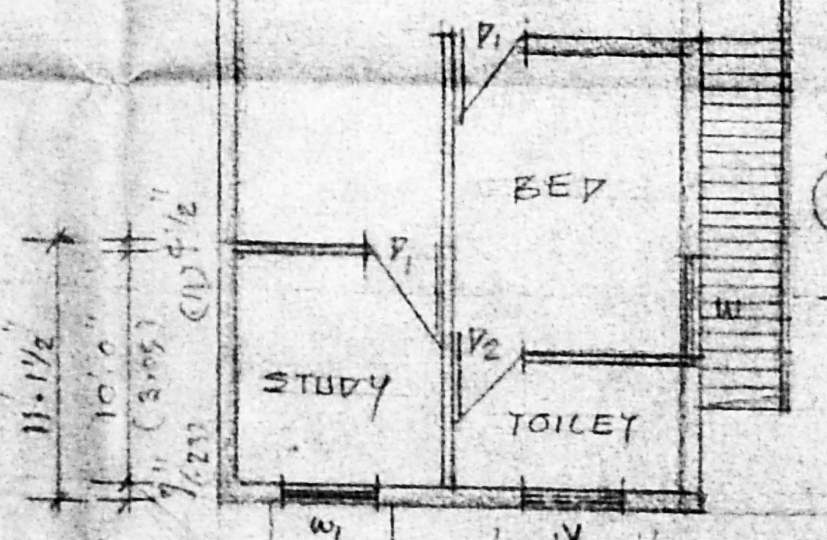

FIRST FLOOR PLAN

DETAIL OF PERCOLATION PIT